

NOTE: This home may require wall bracing tie-downs depending on wind/seismic design. Please refer to the permit set for tie-down loads and locations if applicable. Some areas of the exterior wall sheathing may be shipped loose to allow access for tie-down installation. All tie-down designs are by others.

RX838-A81

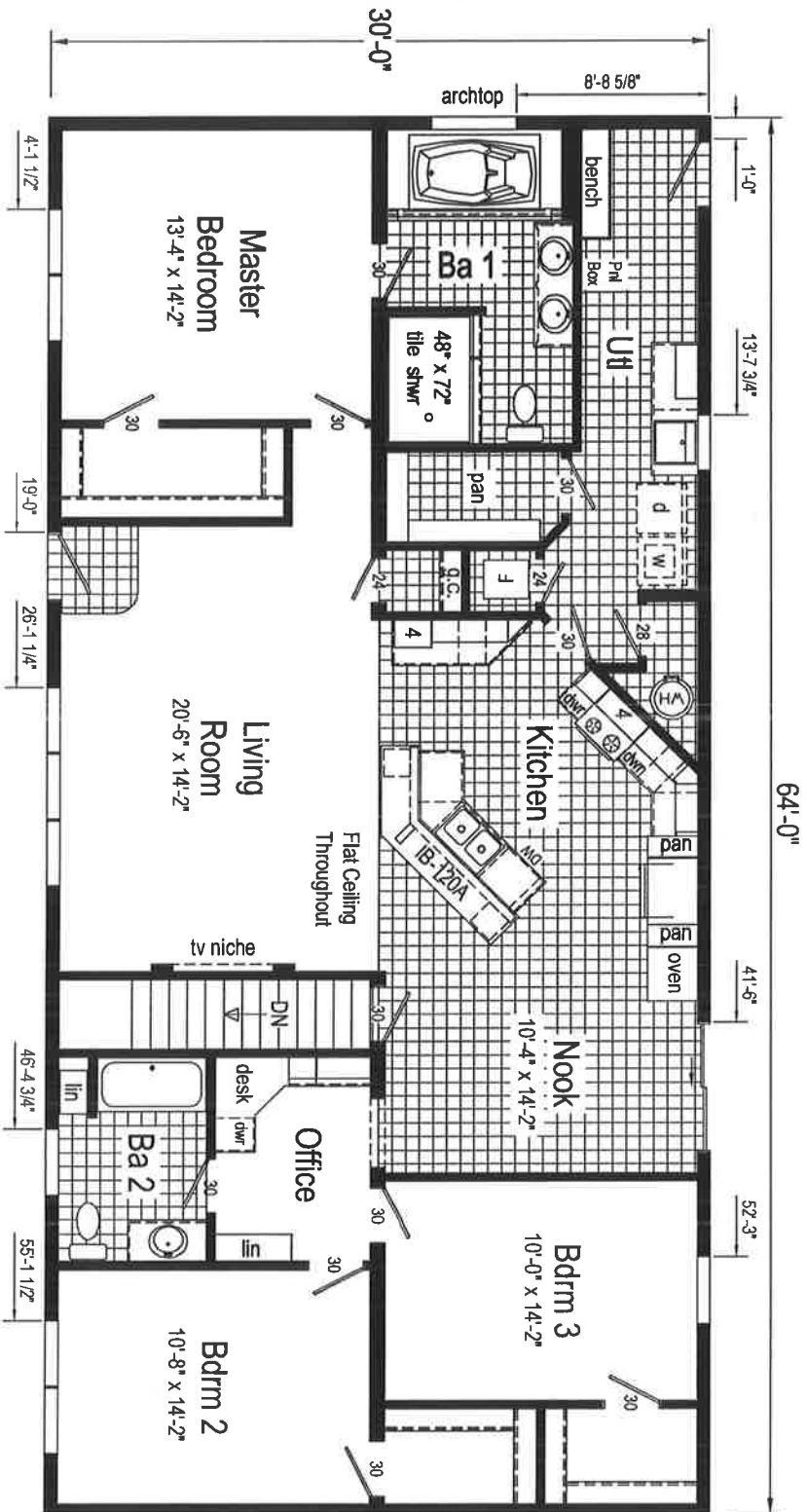

RX838-A81 3064 Approx. 1920 Sq. Ft.

Builder:	Commodore Homes of Indiana	Callout:	3064
Title:	Literature	Revisions:	
		Date:	04/03/15
		Number:	BB01
		Scale:	1/8" = 1'-0"
		Drawn By:	BB
		Date:	04/01/2015
		Reference:	RX838-A25
		Cust:	RAALSTIN
		Dir:	D & W HOMES-CHILLICOTHE
		S/N:	14530
		Model/Eng. No.:	RX838-A81
		Pg.:	LIT

Note: Because of varying state requirements and optional equipment, some or all of the utility locations might change per floor plan (ie: furnaces, w/h, stairwell). Consult your sales representative for exact specifications.

NOTE: This home may require wall bracing tie-downs depending on wind/seismic design. Please refer to the permit set for tie-down loads and locations if applicable. Some areas of the exterior wall sheathing may be shipped loose to allow access for tie-down installation. All tie-down designs are by others.

RX838-A80

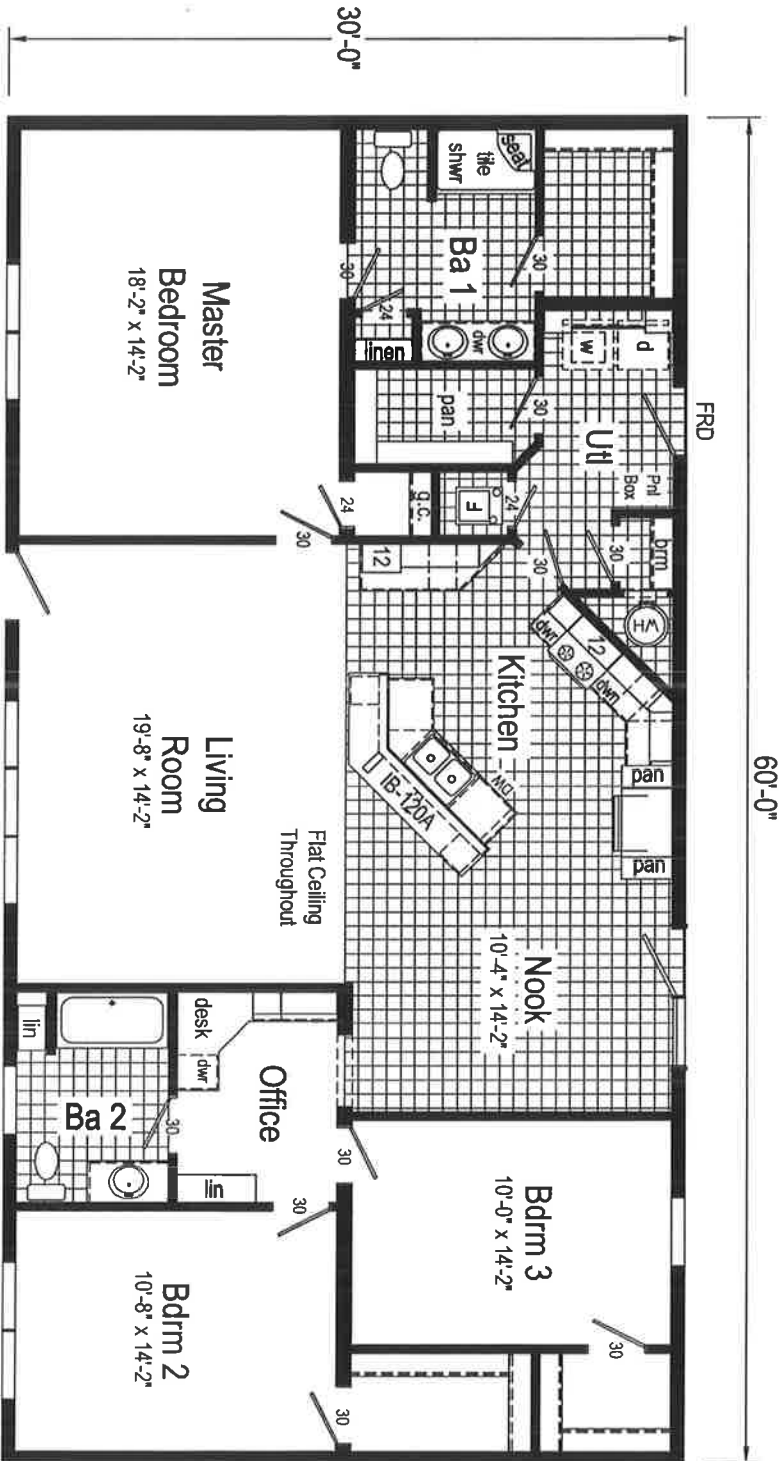

RX838-A80 3060 Approx. 1800 Sq. Ft.

Note: Because of varying state requirements and optional equipment, some or all of the utility locations might change per floor plan (ie: furnaces, w/h, stairwell). Consult your sales representative for exact specifications.

Builder:	Commodore Homes of Indiana		Callout:	3060	
Title:	Literature		Revisions:	Date:	03/24/15
			Number:	BB01	
			Scale:	1/8" = 1'-0"	
			Drawn By:	BB	
			Date:	03/23/2015	
			Reference:	RX838-A	
			Dir.:	D & W HOMES-CHILLICOTHE	
			SN:	14516	
			Cust:	KINGERY	
			Model/Eng. No.:	RX838-A80	
			Pg.:	LIT	

NOTE: This home may require wall bracing tie-downs depending on wind/seismic design. Please refer to the permit set for tie-down loads and locations if applicable. Some areas of the exterior wall sheathing may be shipped loose to allow access for tie-down installation. All tie-down designs are by others.

RX838-A79

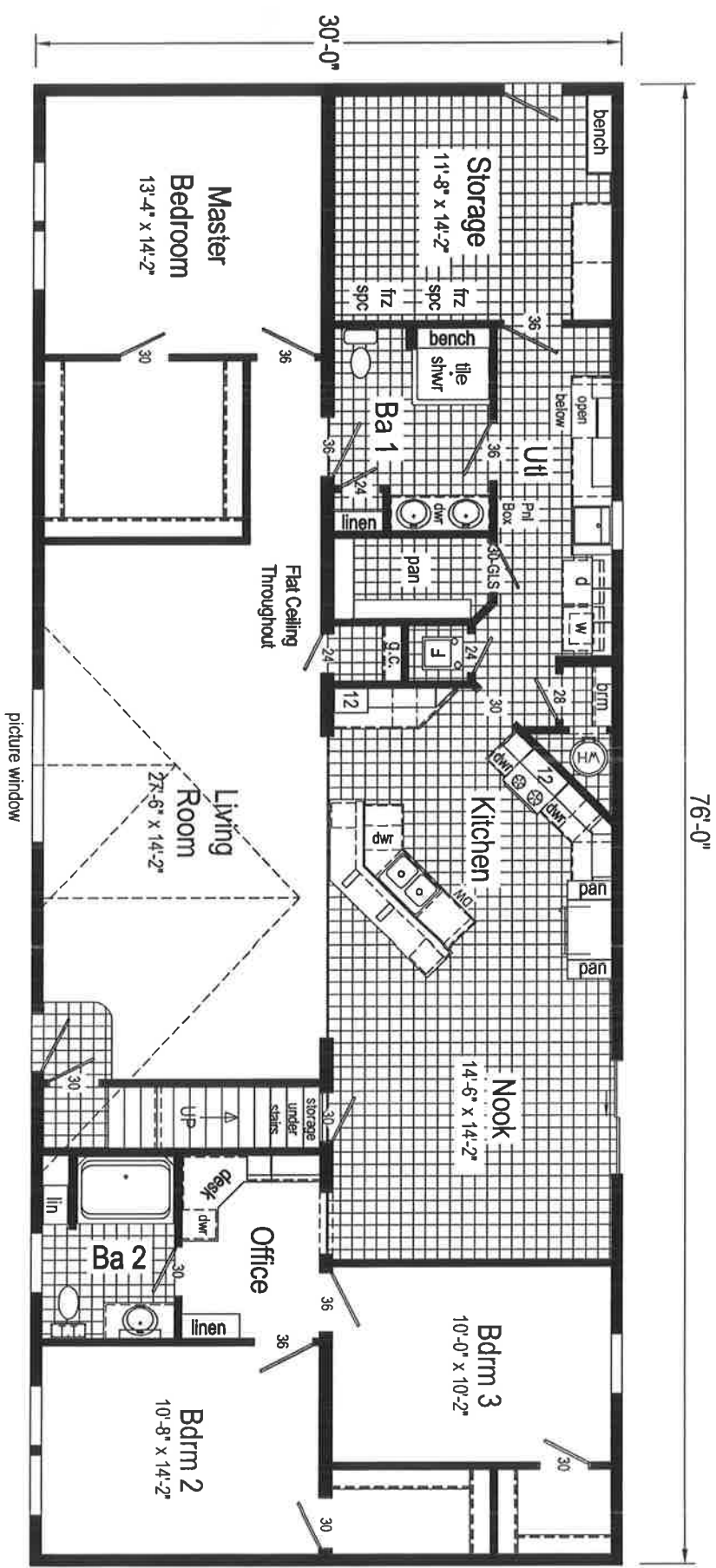

RX838-A79 3276 Approx. 2280 Sq. Ft.

Builder:	Commodore Homes of Indiana	Callout:	3276	Revisions:		Scale:	1/8" = 1'-0"	Date:	03/20/2015	Cust. Dir.:	ROTH SCHROEDERS-ALL AMERICAN	Model/Eng. No.:	RX838-A79
Title:	Literature			Date:		Drawn By:	BB	Reference:	RX838-A49	S/N:	14515	Pg.:	LIT

Note: Because of varying state requirements and optional equipment, some or all of the utility locations might change per floor plan (ie: furnaces, w/h, stairwell). Consult your sales representative for exact specifications.

NOTE: This home may require wall bracing tie-downs depending on wind/seismic design. Please refer to the permit set for tie-down loads and locations if applicable. Some areas of the exterior wall sheathing may be shipped loose to allow access for tie-down installation. All tie-down designs are by others.

RX838-A78

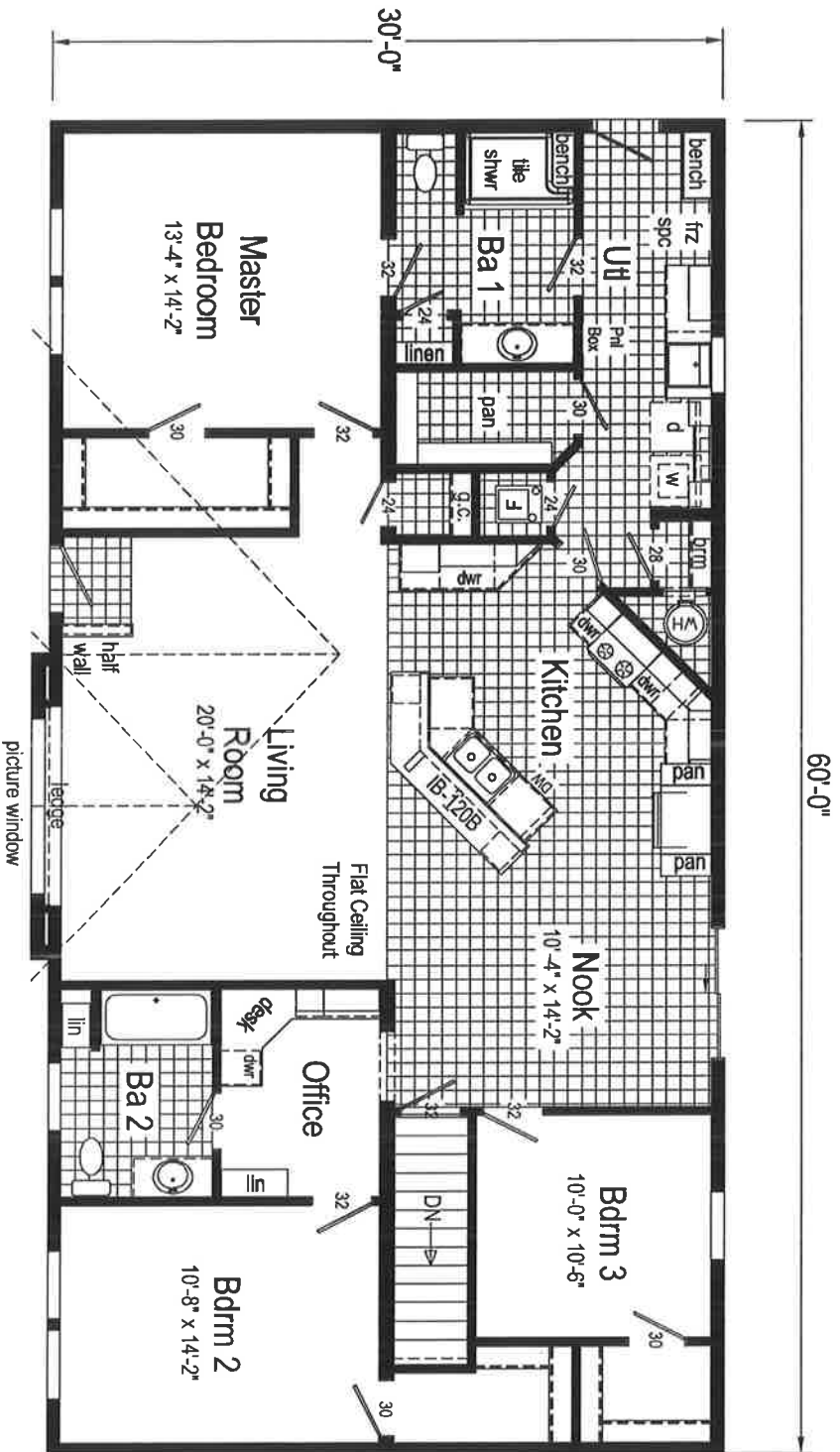

RX838-A78 3060 Approx. 1800 Sq. Ft.

Note: Because of varying state requirements and optional equipment, some or all of the utility locations might change per floor plan (ie: furnaces, w/h, stairwell). Consult your sales representative for exact specifications.

Builder:	Commodore Homes of Indiana	Callout:	3060	Revisions:		Scale:	1/8" = 1'-0"	Date:	03/04/2015	Cust. STOCK:	DIR: TIMBERLAKE HOMES	Model/Eng. No.:	RX838-A78
Title:	Literature			Date:		Drawn By:	BB	Reference:	RX838-A	S/N:	14482	Pg.:	LIT

NOTE: This home may require wall bracing tie-downs depending on wind/seismic design. Please refer to the permit set for tie-down loads and locations if applicable. Some areas of the exterior wall sheathing may be shipped loose to allow access for tie-down installation. All tie-down designs are by others.

RX838-A77

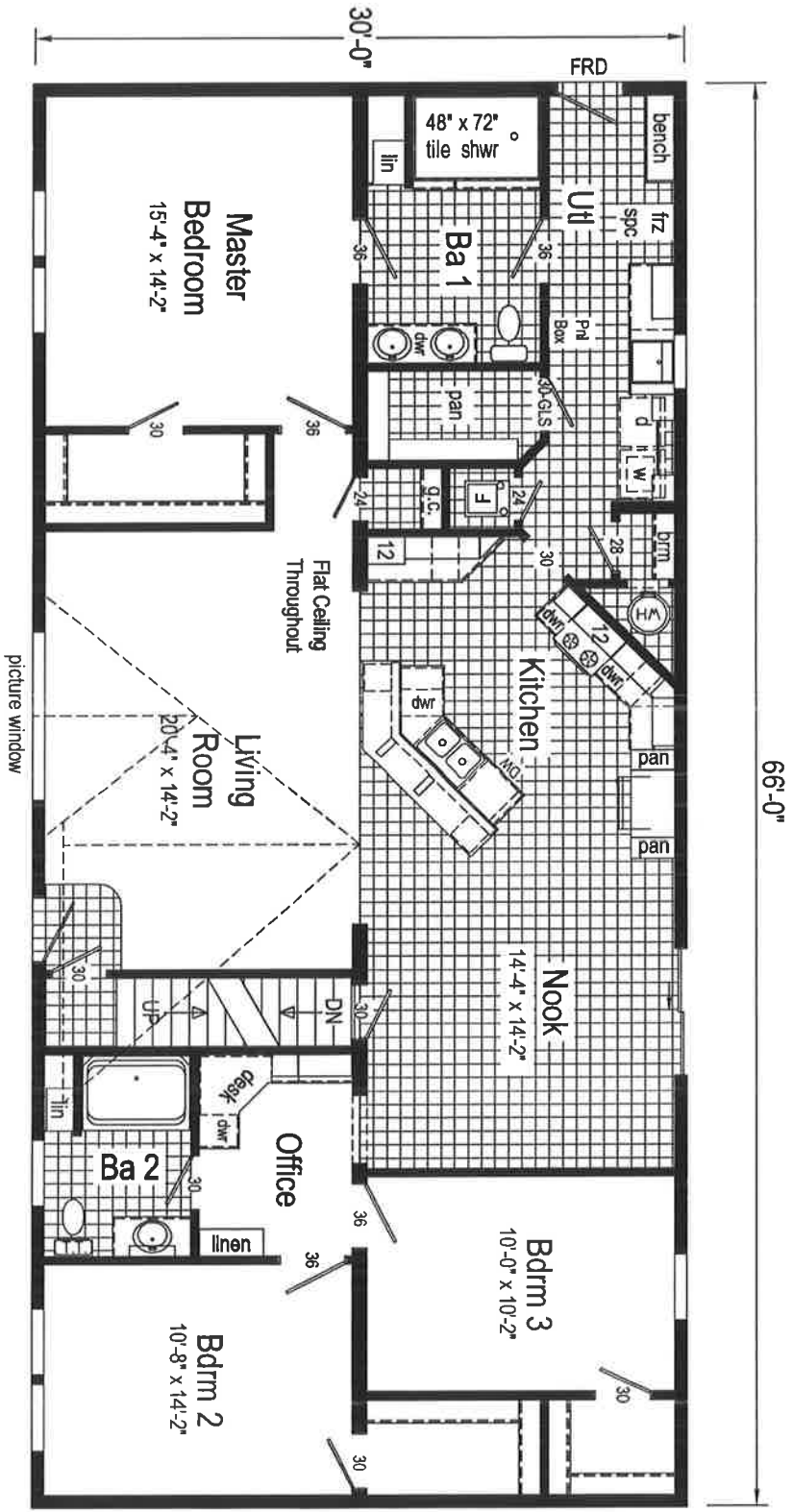

RX838-A77 3266 Approx. 1980 Sq. Ft.

Builder:	Commodore Homes of Indiana	Callout:	3266
Title:	Literature	Revisions:	Date Number
			02/25/15 BB01
		Scale:	1/8" = 1'-0"
		Drawn By:	BB
		Date:	02/20/2015
		Reference:	RX838-A4
		Customer:	YOST
		Dir.:	SCHROEDERS-ALL-AMERICAN
		S/N:	14480
		Model/Eng. No.:	RX838-A77
			LIT
		Pg.:	

Note: Because of varying state requirements and optional equipment, some or all of the utility locations might change per floor plan (ie: furnaces, w/h, stainwell). Consult your sales representative for exact specifications.

NOTE: This home may require wall bracing tie-downs depending on wind/seismic design. Please refer to the permit set for tie-down loads and locations if applicable. Some areas of the exterior wall sheathing may be shipped loose to allow access for tie-down installation. All tie-down designs are by others.

RX838-A74

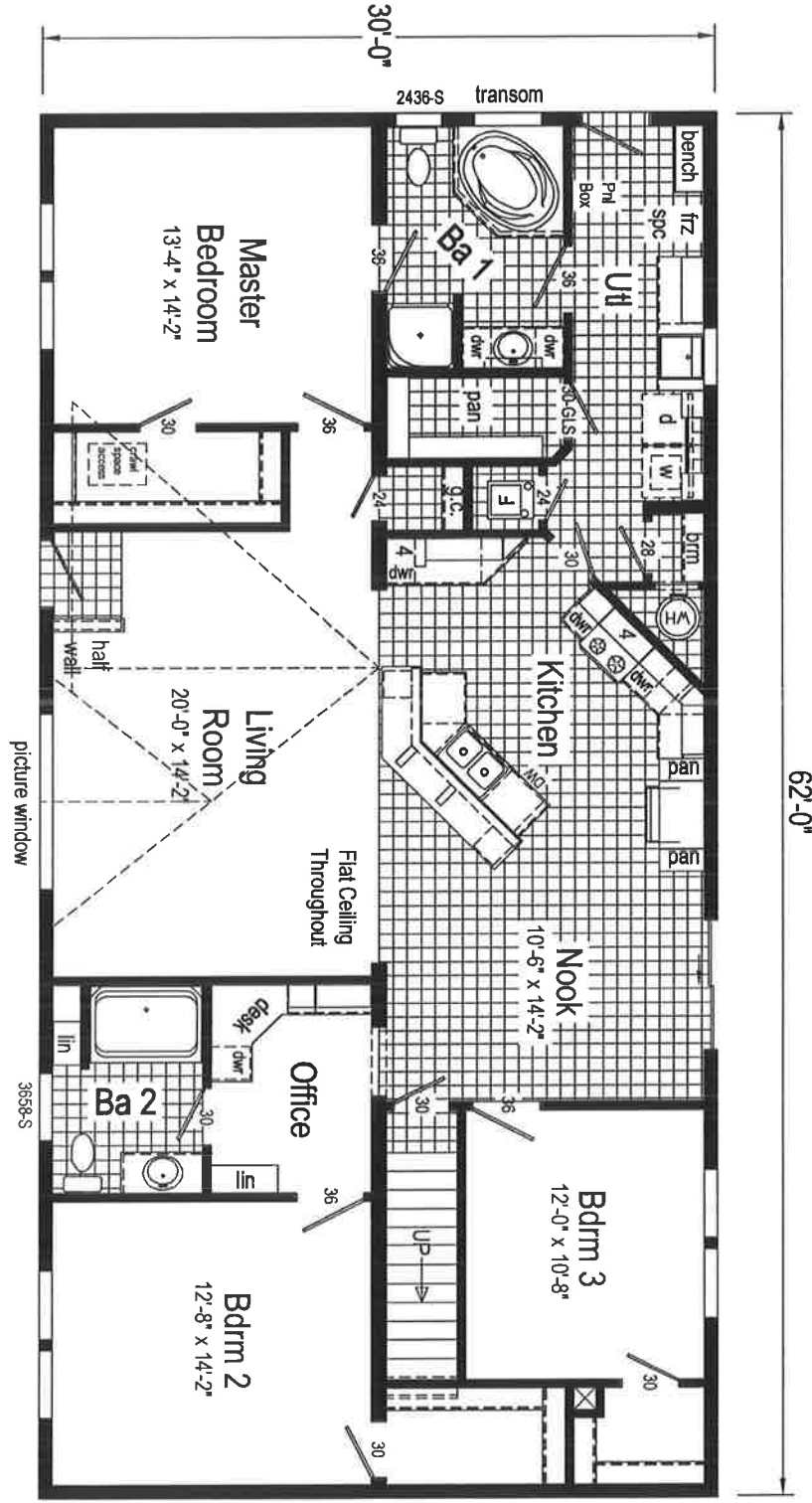

RX838-A74 3062 Approx. 1860 Sq. Ft.

Note: Because of varying state requirements and optional equipment, some or all of the utility locations might change per floor plan (ie: furnaces, w/h, stairwell). Consult your sales representative for exact specifications.

Builder:	Commodore Homes of Indiana	Callout:	3062	Revisions:		Scale:	1/8" = 1'-0"	Date:	11/26/2014	Cust:	PETHHEL	Modeling No.:	RX838-A74
Title:	Literature			Number:		Drawn By:	BB	Reference:	RX838-A16	S/N:	14420	LIT	

NOTE: This home may require wall bracing tie-downs depending on wind/seismic design. Please refer to the permit set for tie-down loads and locations if applicable. Some areas of the exterior wall sheathing may be shipped loose to allow access for tie-down installation. All tie-down designs are by others.

RX838-A73

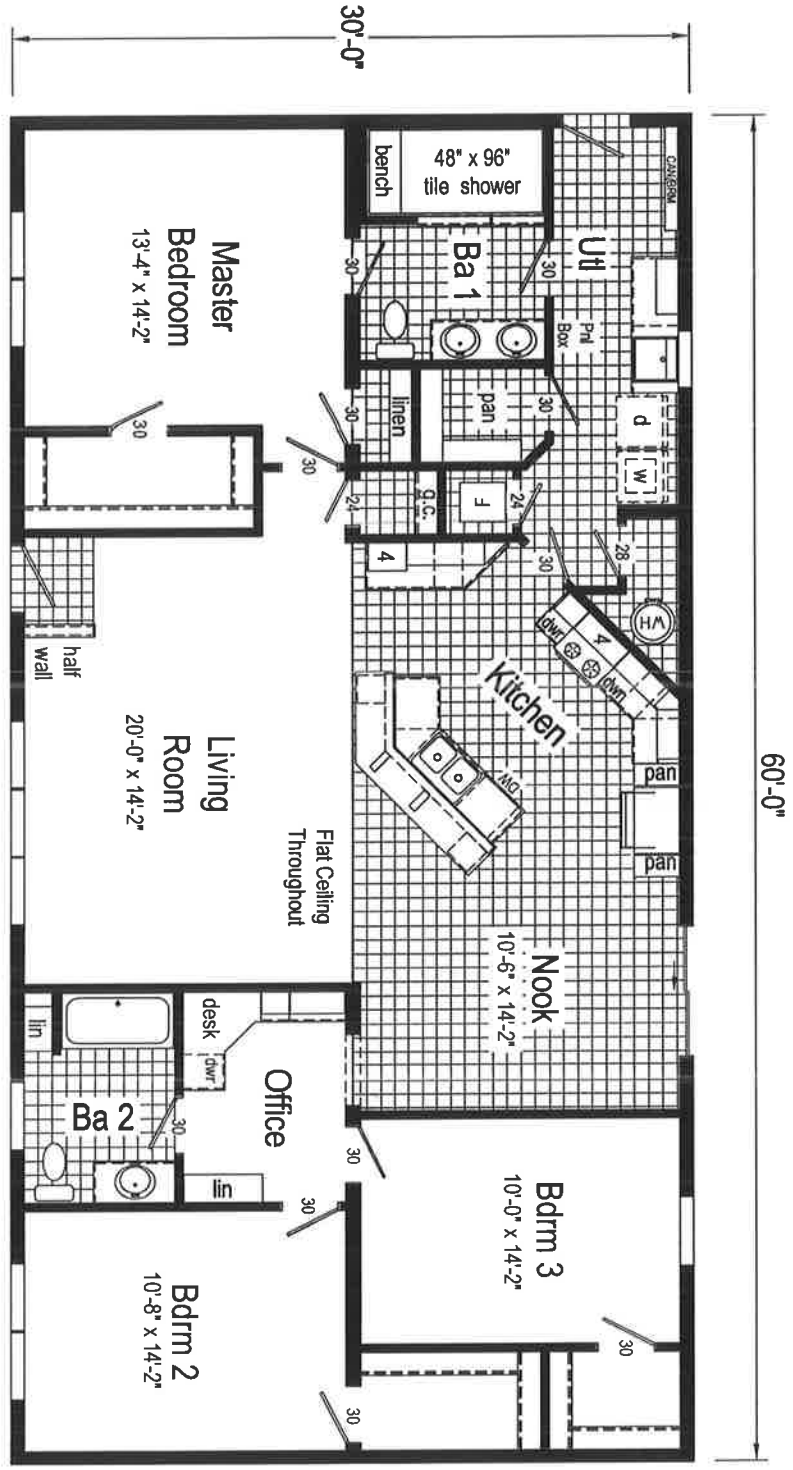

RX838-A73 3060 Approx. 1800 Sq. Ft.

Note: Because of varying state requirements and optional equipment, some or all of the utility locations might change per floor plan (ie: furnaces, wh/h, stairwell). Consult your sales representative for exact specifications.

Builder:	Commodore Homes of Indiana	Callout:	3060	Revisions:	Date:	Scale:	Date:	Cust:	Modeling No.:
Title:	Literature			Number:	11/04/2014	1/8" = 1'-0"	11/04/2014	Dir: D & W HOMES-CHILLICOTHE	RX838-A73
				Drawn By:	BB	BB	RX838-A25	S/N: 14399	LIT